

Viale Majno 17

PROPERTY SHEET





VIALE MAJNO 17

PROPERTY FOCUS



AREA DISPONIBILIE	Ca. 660 mq
CANONE RICHIESTO	230.000,00 €/mq/anno + IVA
DISPONIBILITA'	Immediata
PIANI DISPONIBILI	Piano Rialzato: ca. 340 mq Piano Seminterrato: ca. 320 mq
TRASPORTO PUBBLICO	MM1 Palestro Tram 9, 19: Piazza Tricolore
COMMENTI	Oneri accessori: ca. 20.000,00 €/anno + IVA Immobile storico Finiture di pregio Portineria condominiale



VIALE MAJNO 17
PROPERTY FOCUS





VIALE MAJNO 17
PROPERTY FOCUS



PIANO RIALZATO

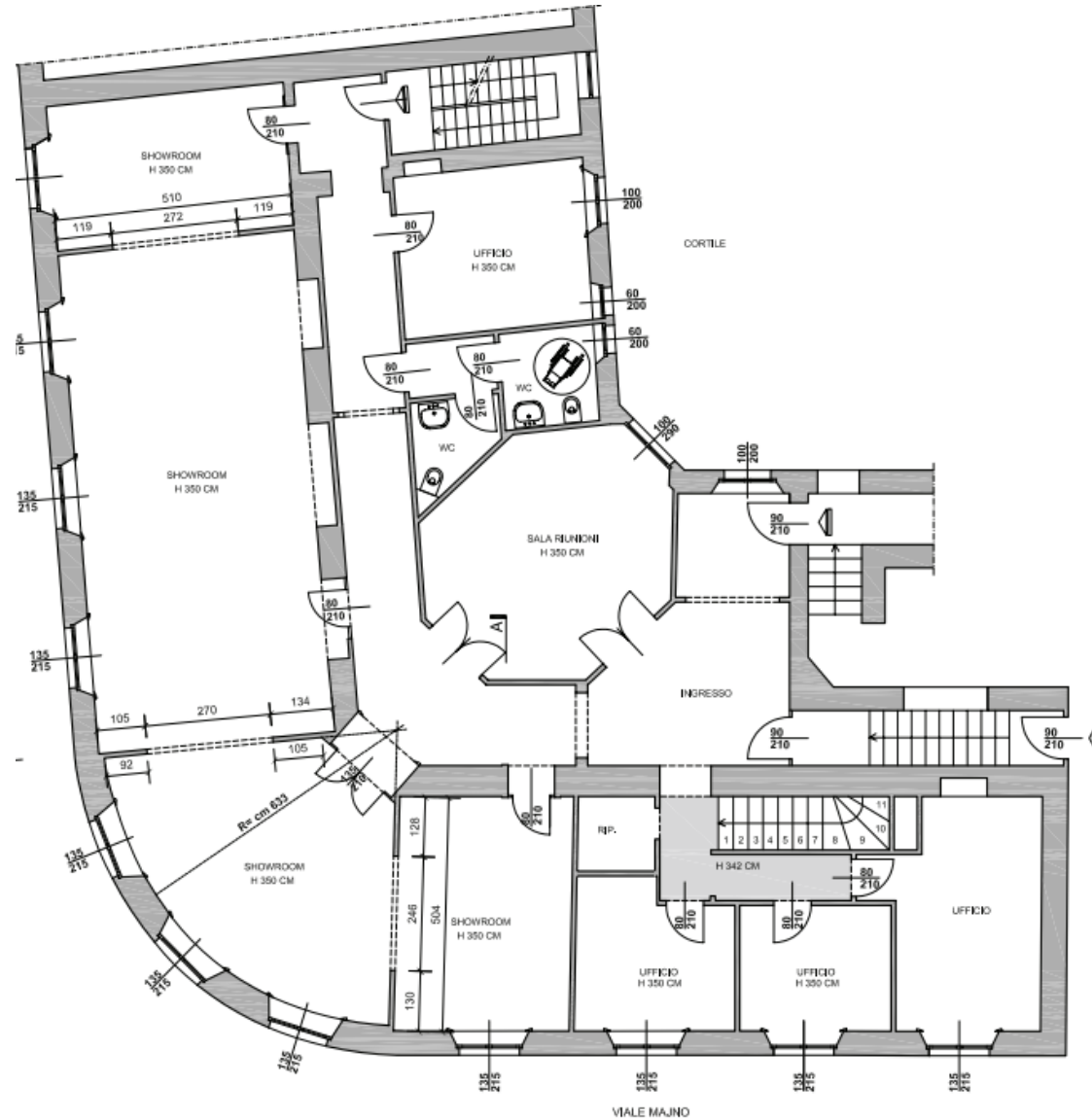

PIANO SEMINTERRATO

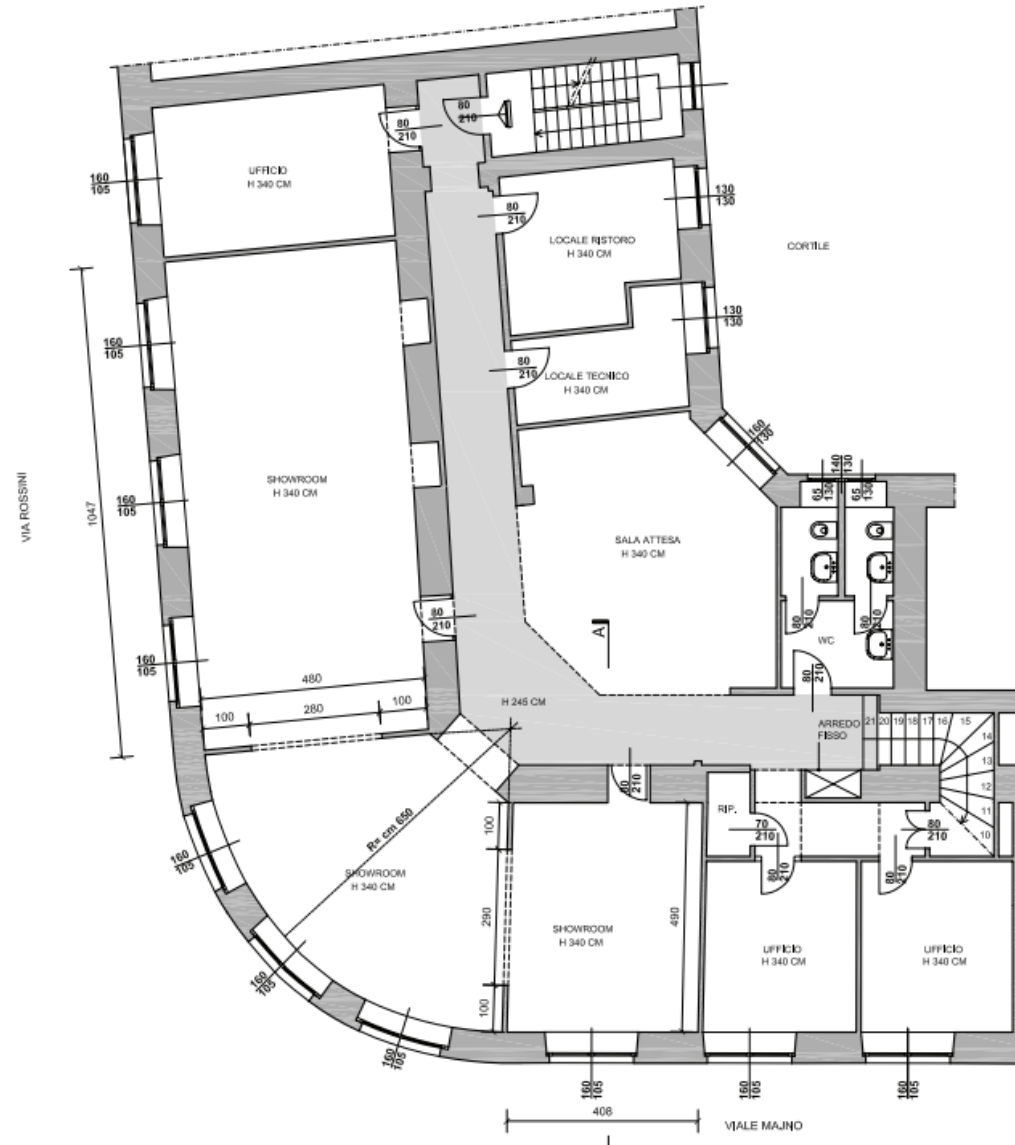

CONTACT:

GIOVANNI PEZZOTTA

+39 340 4028170

giovanni.pezzotta@cushwake.com



C & W (U.K.) LLP
Via Filippo Turati 16/18
20121 Milano

C & W (U.K.) LLP Copyright 2022. NO WARRANTY OR REPRESENTATION, EXPRESS OR IMPLIED, IS MADE TO THE ACCURACY OR COMPLETENESS OF THE INFORMATION CONTAINED HEREIN, AND SAME IS SUBMITTED SUBJECT TO ERRORS, OMISSIONS, CHANGE OF PRICE, RENTAL OR OTHER CONDITIONS, WITHDRAWAL WITHOUT NOTICE, AND TO ANY SPECIAL LISTING CONDITIONS IMPOSED BY THE PROPERTY OWNER(S). AS APPLICABLE, WE MAKE NO REPRESENTATION AS TO THE CONDITION OF THE PROPERTY (OR PROPERTIES) IN QUESTION.